HOSPITALITY FURNITURE SOLUTIONS

DESIGNED FOR GLOBAL HOTEL BRANDS



WALUE (W&R) FURNITURE

WHY
CHOOSE US ?

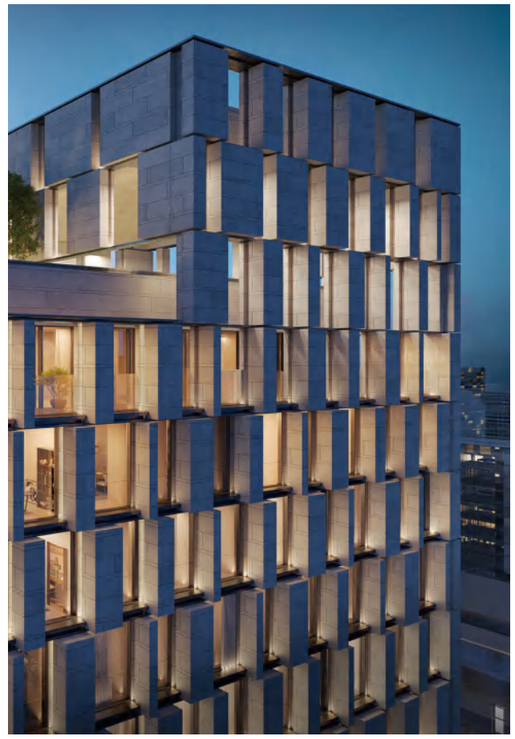

Partners of 50+ International Hotel Brands
Custom Solutions for 1000+ Hotel Projects
15+ Years in Hospitality Furniture Manufacturing

OUR PARTNERS & PROJECTS



Sheraton is the largest hotel chain in the Starwood hotel Group and the second oldest hotel brand in the group (the oldest is WESTIN), which is now a luxury hotel brand under the Marriott Group.



Orange Hotel is a mid-range brand of Huazhu Group.

Hanting Hotel, founded in 2005, is the founding brand of Huazhu Group, which is positioned as "focusing on serving the Chinese people, creating affordable, reliable, good and inexpensive national hotels.





Founded in 1974 and owned by Accor, Zibis Hotels is the world's leading international budget hotel brand, with a footprint of more than 2,000 hotels in about 70 countries.



Hilton · SHERATON EST. 1937 · MERCURE HOTELS 美居酒店 · 桔子酒店 · 全季酒店

LAVQU 兰欧酒店 · 汉庭酒店 · ibis 宜必思酒店 · 你好酒店 · • • •



HOTEL LOBBY

COLLECTIONS

A hotel lobby is more than just an entrance - it's a first impression, a warm embrace. Our lobby furniture collection is designed to create Spaces that are not only visually stunning, but also functional, durable and fit the unique personality of the hotel.







BS357
W870*D810*H700
stainless steel frame

HOTEL LOBBY COLLECTIONS

A hotel lobby is more than just an entrance - it's a first impression, a warm embrace, and a stage for guests to start their journey.





COMFORTABLY SIT MORE

From material selection to design, from process to detail, we always adhere to the spirit of originality,



LE136
W600*D450*H800,SH440
PU mould foam,wooden legs



OL136
ϕ450*H450
Curved wooden
Solid wood veneer bottom seat



OL233
ϕ380*H400
Curved wood
stainless steel bottom seat

BS330
W1600*D820*H750
Curved wood , steel frame







BE502
W1200*D430*H572
Curved wood , wooden legs



BS313
1500(L)*700(W)*420/600(H)
Curved wood



Our lounge chairs are designed to offer the perfect blend of comfort and sophistication. Whether it's a cozy corner in the lobby or a serene spot in the guest room, these chairs invite guests to unwind in style.



OL239

W770*D550*H850

steel frame and steel legs







BS316
W840*D840*H780
pu mould foam , steel legs

A well-designed lobby is not just beautiful—it's functional. Our furniture is engineered to enhance guest flow, from ergonomic seating arrangements to modular layouts that adapt to your space. Whether it's a cozy reading nook or a spacious waiting area, we create environments that invite guests to relax and connect.





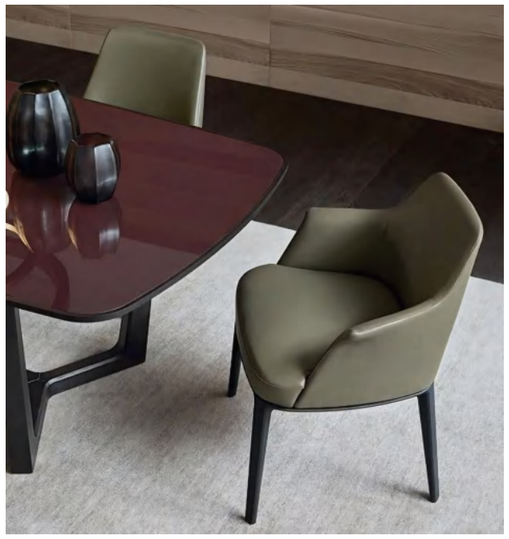

M2085
W580*D600*H830
Pu mould foam , wooden legs



DESIGNED FOR COMFORT AND FLOW

Our furniture designs are designed to optimize the flow of guests, from ergonomic seating arrangements to modular layouts that fit your space.



BS323
W850*D800*H850 SH440
stainless steel frame



BS323-3
W2020*D80*H850 SH440
stainless steel frame



BS323-2
W1430*D800*H850 SH440
stainless steel frame



HOTEL
RESTAURANT

COLLECTIONS



The elegant design makes the sofa more distinguished, combines exquisite craftsmanship and natural materials, achieves classic works and leads the fashion trend.

HOTEL RESTAURANT COLLECTIONS

Create an environment that is not only visually appealing, but also functional, comfortable and reflects the hotel's unique personality.

More than just a place to eat

It's an experience. Here, guests start the day with a hearty breakfast, relax with a leisurely lunch, or celebrate a good moment with an elegant dinner.





F11

W550*D600*H785

Curvedwood , steel legs







OL275

W520*D630*H430

Curved wood , stainless steel frame





We believe that every meal should be enjoyed
in a space that complements the food



LE170
W640*D520*SH450
stainless steel frame



F13
W480*D530*H800
steel frame



HY008
W540*D600*H800
steel frame



LE127
W370*D400*H800
Steel frame



From the camber of the tripod to the distribution of the support points, every detail
has been carefully designed to ensure a perfect fit with the ground.

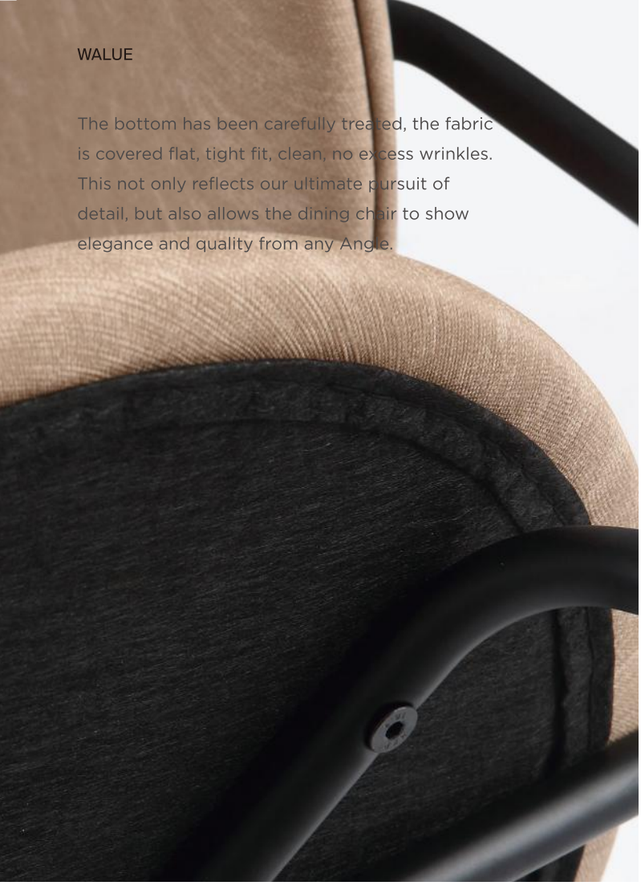

WALUE

The bottom has been carefully treated, the fabric is covered flat, tight fit, clean, no excess wrinkles. This not only reflects our ultimate pursuit of detail, but also allows the dining chair to show elegance and quality from any Angle.



LE135
W530*D435*H765
Steel frame



LE156
W580*D470*H800
Steel frame



BS305
W430*D460*H830
PP shell , wooden legs



M2176#
W560*D540*H810
Wooden frame



F35
W480*D580*H845
Weoden frame



Enhance the dining experience



LE121
W640*D470*H780
Wooden frame











LE117
W640*D700*H790
Wooden frame

Whether your restaurant offers gourmet cuisine or casual dining, our furniture is designed to enhance the dining experience. From sleek modern designs to warm rustic finishes, we offer a variety of styles to match your dining concept.



Whether your bar is modern, rustic, or industrial, our bar stools come in a variety of finishes and fabrics to match your design theme. Adjustable heights ensure a perfect fit for any counter or table.



M1053
W520*D540*H900
Wooden frame





LE112
W500*D480*H800
Wooden frame

FROM INTIMATE BREAKFAST

nooks to grand banquet halls, our furniture is designed to adapt to your needs. Modular tables, stackable chairs, and customizable layouts ensure that your restaurant can accommodate any event or occasion.





M2041
W530*D460*H830
Wooden frame



HOTEL
GUEST ROOM
COLLECTIONS

The Guest Room furniture collection aims to create Spaces that are not only visually appealing, but also functional, comfortable and meet the unique needs of guests.







OL249
W820*D510*H900
Pu mould foam , wooden legs

HOTEL GUEST ROOM COLLECTIONS

Each piece of furniture is designed with comfort at its core. We believe that a good night's sleep is essential for every traveler.

Let us help you create a space where guests delight and want to come back



BE501
W1600*D450*H450
Steel frame



M3126#
W980*D870*H940
Wooden frame







Guest room furniture must withstand

constant use while maintaining its appearance. Our collections are crafted from high-quality materials, such as solid wood, metal, and premium fabrics, ensuring long-lasting performance in even the busiest hotels.



DB01
W570*D500*H840
Curved wood , wooden legs



OL254
W650*D480*H830
Curved wood，nylon base







OL255
W640*D670*H780
Saddle leather



Every hotel has a unique identity, and your guest rooms should reflect it. We offer fully customizable solutions, from finishes to dimensions, ensuring that every piece aligns with your brand's aesthetic and functional needs.





BS3093
W1500*D640*H800 SH440
Wooden frame

Perfect for business travelers

our ergonomic desks and chairs provide a comfortable workspace.
Features include built-in charging ports and adjustable heights.

MULTI - FUNCTIONAL

FURNITURE

Flexibility is essential. Whether it's a compact hotel room, a multifunctional event space or a comfortable lounge area, furniture needs to accommodate multiple functions without sacrificing style or comfort.







OL253
W910*D780*H400
Pu mould foam

MULTI-FUNCTIONAL FURNITURE

Our collections are designed to maximize space, enhance functionality and enhance the overall guest experience.



BS358
W3050*D1540*H850
Steel frame



Every hotel has unique needs and our versatile furniture can be customized to your specific requirements.



BS357
W1800*D810*H640
Steel frame

WE SPECIALIZE IN CREATING SOFAS

and chairs that are both functional and stylish. Whether it's a compact guest room, a busy lobby or a multi-purpose event space, our versatile seating solutions are designed to suit your needs without sacrificing comfort or design.



BS359
W3150*D3150*H860
Steel frame



BS711
W3160*D1560*H710

WE ENSURE THAT EVERY PRODUCT FITS YOUR DESIGN THEME AND FUNCTIONAL REQUIREMENTS



BS354-2
W2160*D1080*H710



BS346-2
W1800*D1000*H670

In a world where flexibility is key, our multi-functional furniture offers the perfect solution. Let us help you create spaces that are as dynamic as your hotel. Contact us today to start designing a space that stands out.

SIDE TABLE

SPATIAL MATCHING

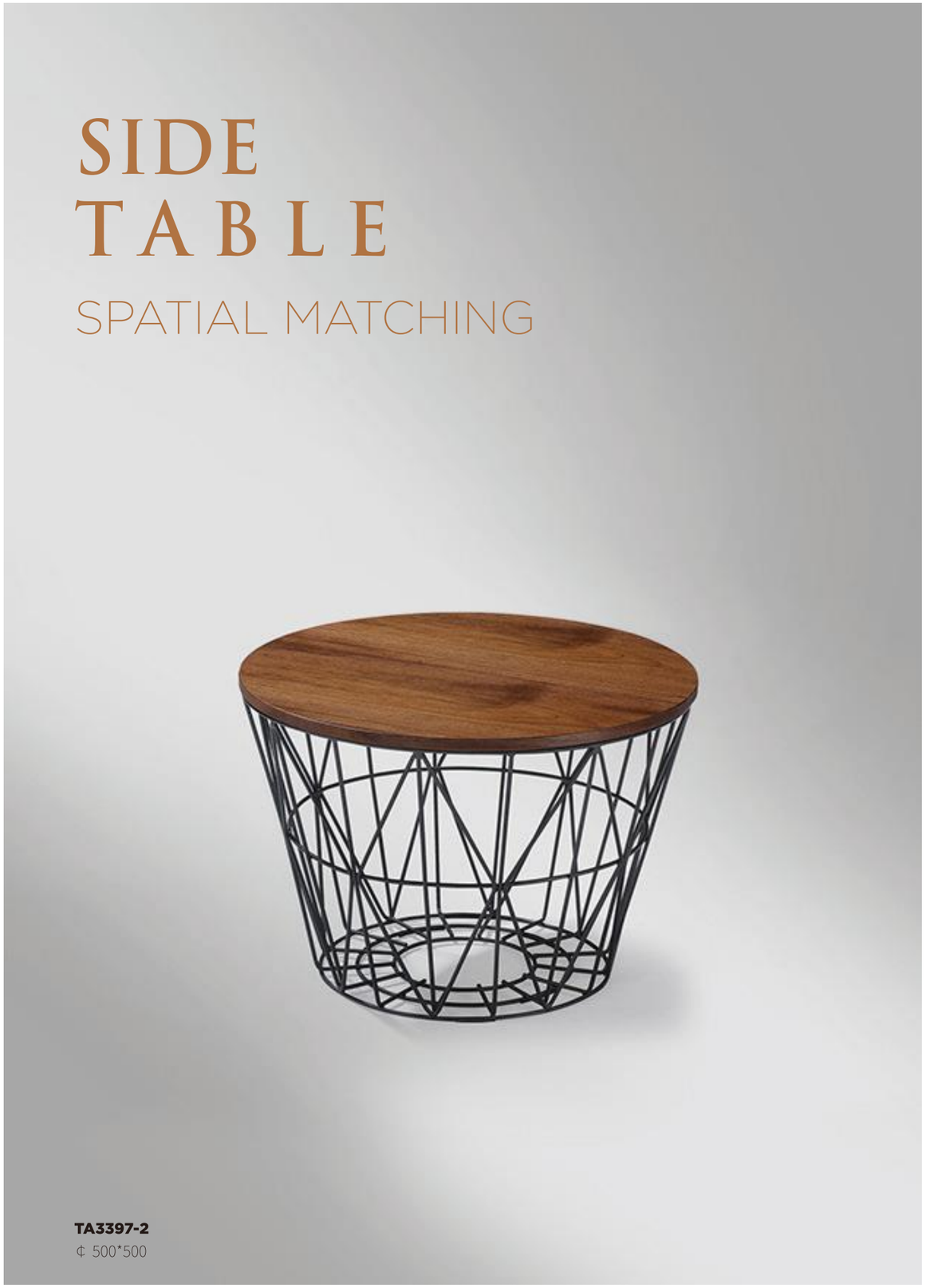

TA3397-2
¢ 500*500



TA325
¢ 1000*390
Steel frame with glass table top



TA326
¢ 600*470
Steel frame with glass table top



TA323
¢ 510*550
Steel frame with glass table top



TA320
ϕ 800 H400
Steel frame with wooden table top



TA329
1500*700*400 / 1200*600*400
Steel frame with wooden table top



TA3387-4
¢ 1200*400
Steel frame with wooden table top

DESIGN IS BOTH PRACTICAL AND STYLISH

Our coffee tables are more than just functional pieces—they're statement pieces. With unique designs and premium materials, they add a touch of elegance to any seating area.



TA299
¢ 600*620



TA322
ϕ 900 H405
Steel frame with wooden table top



TA330
1240*640*400
Steel frame with wooden table top



TA331
640*640*500
Steel frame with wooden table top

CRAFTED FOR RELAXATION

Gather round—every great conversation starts at this table.



TA401#
Dimensions
W60 D60 H72cm















TA417#
Dimensions
Φ51 H51 cm



Exquisite lines with a minimalistatmosphere,
the natural atmosphere
flows quietly reveal,
exuding the unique temperament
of the space.

TA458#
Dimensions
105*90*28H cm
105*61*28H cm











Exquisite lines with a minimalistatmosphere,
the natural atmosphere
flows quietly reveal,
exuding the unique temperament
of the space.



CRAFTED FOR RELAXATION

OUR LOUNGE CHAIRS ARE MORE THAN JUST SEATING



M3090#
W610*D600*H750
Pu mould foam





Our lounge chairs are more than just seating—they're an experience. Designed with deep seats and supportive backs, they're perfect for guests looking to relax after a long day of travel or meetings.



OL218
W750*D780*H770
Stainless steel frame

A SEAT FOR EVERY SPACE

OUR LOUNGE CHAIRS COME IN A VARIETY OF STYLES TO MATCH ANY HOTEL'S DECOR





BS342
W780*D800*H710
Wooden legs



M2151
W530*D560*H850
Pu mould foam , steel base





M2161
W630*D550*H760
Steel frame







M2147#
W540*D590*H790
Wooden legs





LE126
W550*D580*H830
Steel legs

Whether it's a quick break or a long stay, our sofas and chairs are designed for maximum comfort. Ergonomic designs, plush cushions, and supportive frames ensure that every seat is a pleasure to use.



DURABLE, HIGH-QUALITY MATERIALS, AND EASY-TO-CLEAN FABRICS ENSURE LONG-LASTING PERFORMANCE.



M2150#
W560*D580*H830
Wooden legs





FUTURE STARTS AT THE TABLE

The dining table is not only furniture, but also the center of family reunion. Each meal is a microcosm of life, carrying warmth and memories.



TA458M
ϕ 1300*H750
Marble top



M7053#
W1800*D900*H750
Marble top



M7053#
W1800*D900*H750
Marble top



M7053
W1800*D900*H750
Marble top



CUSTOM SOLUTIONS

COLOR \ MATERIAL

Flexibility is essential. Whether it's a compact hotel room, a multifunctional event space or a comfortable lounge area, furniture needs to accommodate multiple functions without sacrificing style or comfort.





COLOR CUSTOMIZATION

LEATHER

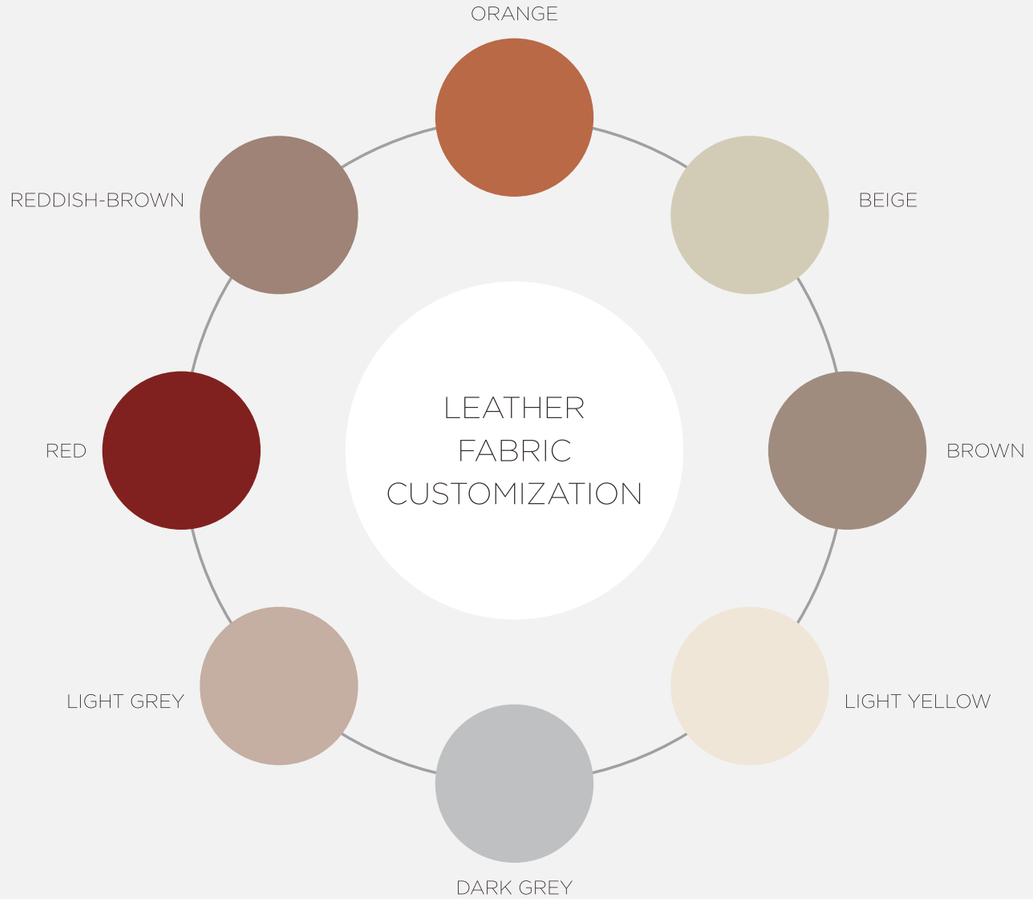



FABRIC COLOR CUSTOMIZATION

CLOTH



LIGHT BLUE

BEIGE



REDDISH-BROWN

LIGHT GREY



RED



BROWN



DARK GREY



LIGHT GREY

MORE . . .

PRODUCT SUMMARY



M3126#
W980*D870*H940



OL249
W820*D510*H900



LE170
W640*D520*SH450



M2191#
W540*D540*H780



M2176#
W560*D540*H810



DB01
W570*D500*H840



LE136
W600*D450*H800



F35
W480*D580*H845



F11
W550*D600*H785



M2253#
W550*D570*H830



M2255#
W530*D500*H830



M2147#
W540*D590*H790



OL275
W520*D630*H430



LE158
W630*D550*H760



LE156
W580*D470*H800



M2261
W540*D585*H845



HY008
W540*D600*H800



F13
W480*D530*H800



LE127
W370*D400*H800



LE135
W530*D435*H765

PRODUCT SUMMARY



M2147D#
W565*D610*H820



LE126
W550*D580*H830



M2161
W630*D550*H760



M2151
W530*D560*H850



M2085
W580*D600*H830



M2147#
W540*D590*H790



M2150#
W560*D580*H830



M2041
W530*D460*H830



OL255
W640*D670*H780



M2147#
W540*D590*H790



LE121
W640*D470*H780



LE117
W640*D700*H790



OL253
W910*D780*H400



BS316
W840*D840*H780



M3090#
W610*D600*H750



OL254
W650*D480*H830



OL239
W770*D550*H850



OL233
ϕ 380*H430



OL136
ϕ 450*H450

PRODUCT SUMMARY



BS305
W430*D460*H830



M1053-1#
W520*D540*H1000 SH760



M1053-1#
W520*D540*H1000 SH760



M2161
W630*D550*H760



M1068
W540*D520*H910



M1079
W590*D660*H1000



M1095
W505*D525*H990



M1053
W520*D540*SH900



M1088
W495*D465*H1070 SH820

Our versatile sofas and chairs have adorned the Spaces of luxury hotels, boutique hotels and international hotel chains, creating an environment that ADAPTS to every need.



BS313
W1500*D700*H420/600



BE502
W1200*D430*H572



BE501
W1600*D450*H450

PRODUCT SUMMARY



BS330
W1600*D820*H750



BS357
W870*D810*H700



BS323
W850*D800*H850 SH440



BS323-2
W1430*D800*H850 SH440



BS323-3
W2020*D80*H850 SH440



BS5012-3
W2080*D900*H800



BS5012-2
W1460*D900*H800



BS5013
W830*D910*H750



M5023#
W1700*D1180*H850



BS357
W1800*D810*H640



BS3093
W1500*D640*H800 SH440



OL218
W750*D780*H770



M7017
1600/2300*900*750



M7053#
W1800*D900*H750



M7053
W1800*D900*H750



TA458M
ϕ1300*750



Walue (W&R) Furniture
website：https://walue-furniture.com/